Lady
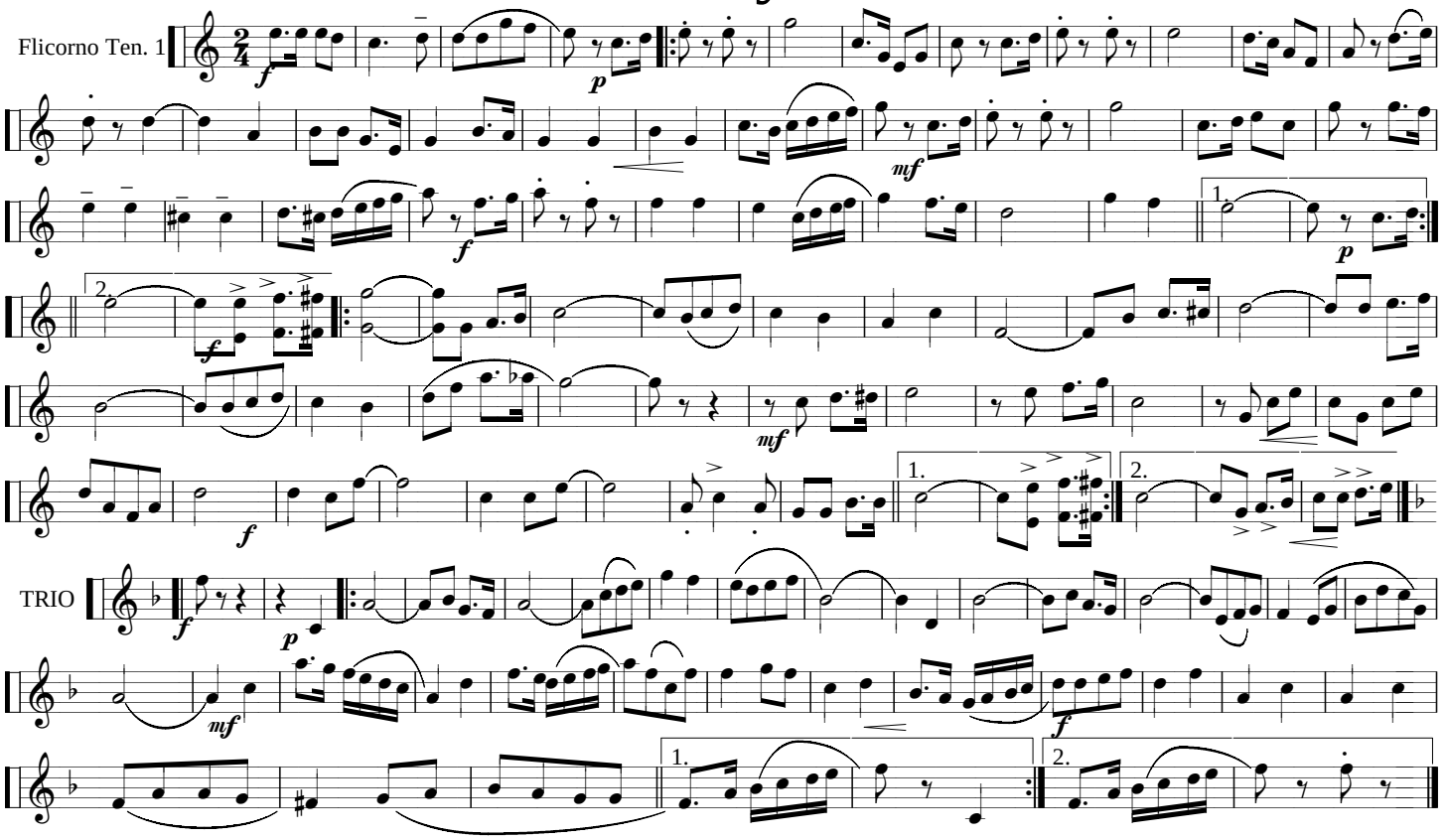
Claudio Calderar